

# The White Grass Ranch

Moose, Jackson Hole, Wyoming

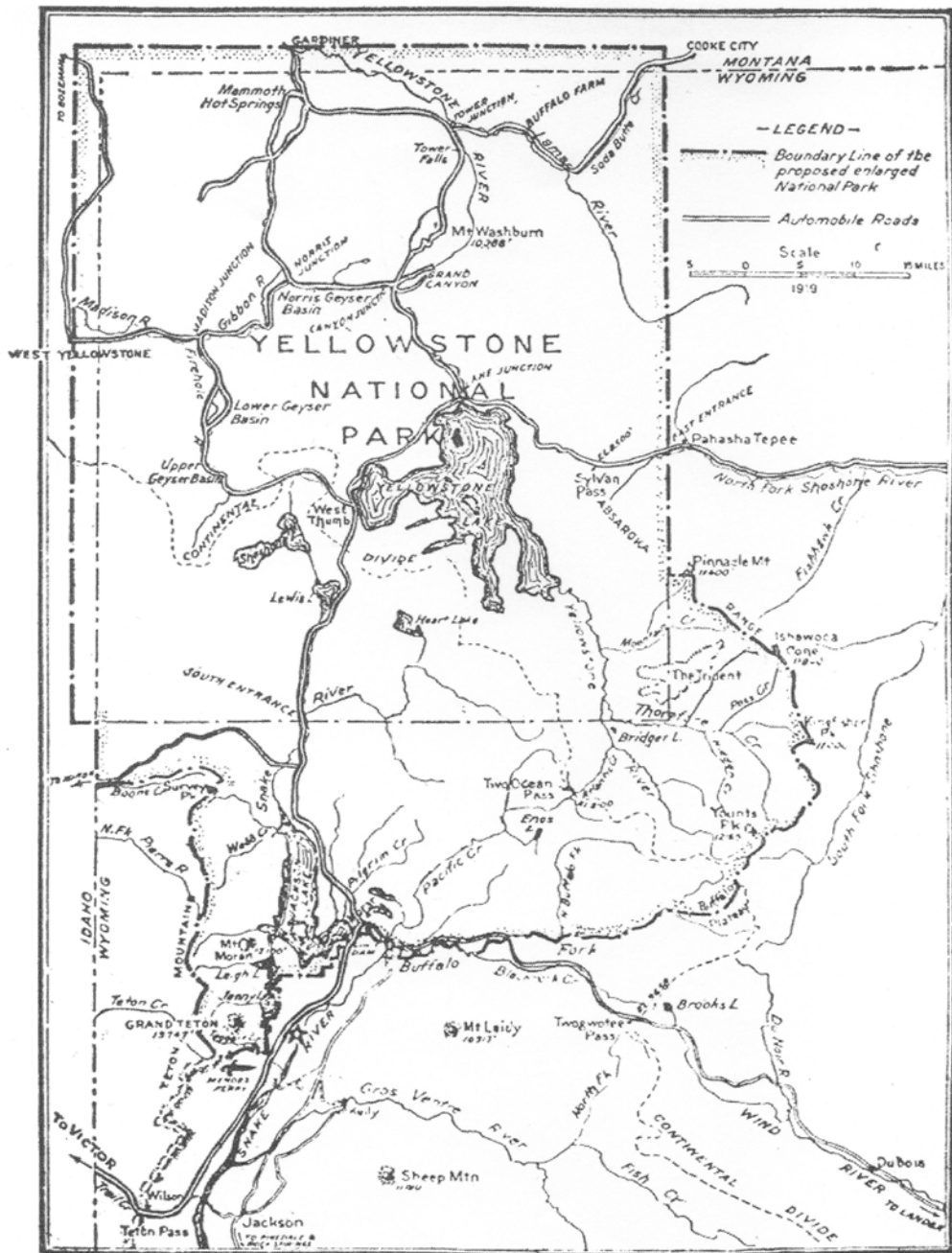

MAP SHOWING JACKSON'S HOLE COUNTRY AND  
YELLOWSTONE NATIONAL PARK  
† White Grass Ranch \* Upper Bar BC Ranch

## WHITE GRASS RANCH OUTFIT

It is hardly necessary to warn sportsmen that the least amount of baggage compatible with entire comfort is a great advantage.

### MEN

Felt hat, neck handkerchief, two flannel shirts, soft colored shirts; riding breeches and long trousers, some heavy socks, a mackinaw or sporting waistcoat and sweater, walking or climbing boots, sneakers, raincoat or preferably saddle slicker, bathing suit, two or three suits of heavy underwear for possible trips in the hills. Select any old clothes rather than procure new ones. Have all clothes going to the laundry clearly marked.

### WOMEN

Felt hat, neck handkerchief, riding suits, raincoat for riding, heavy boots, field boots or riding boots, heavy sweater, heavy (wool lined) coat, heavy wool stockings. Also some lighter weight clothing, bathing suit, hot water bottle. In most cases any clothes will do provided they are sufficiently old and comfortable. Many people wear light clothes during the warm months. Have all clothes going to the laundry clearly marked. The list given is a minimum and should be added to according to taste. Ladies are particularly requested not to bring any delicate clothes to the ranch as we have no facilities for this kind of laundry work.



DINING ROOM, WHITE GRASS RANCH

To every guest is assigned a suitable horse for his exclusive use. The horses are wrangled each morning by the ranch cowboys, brought into the corrals and saddled for the day's ride. Even those who have never ridden before will soon find themselves at home in a western saddle. The White Grass has an excellent table, with plenty of fruits and fresh vegetables served daily, and milk from its own cows.



LIVING ROOM, WHITE GRASS RANCH

The White Grass Ranch is located in Jackson Hole, Wyoming, elevation of ranch is nearly 7,000 feet. The Valley of Jackson Hole, in the heart of the Rocky Mountains, has long been famous for its scenery, and for great herds of elk and other big game which makes it one of the most beautiful and best hunting countries in the United States. With pure air and strong sunshine it is an ideal place to rough it in comfort, in the open air. Western life in the saddle is the chief attraction of ranch life.



LIBRARY, WHITE GRASS RANCH

The White Grass Ranch is surrounded by the Grand Teton National Park. The ranch is secluded, being several miles from the main highway, and is one of the few beauty spots unspoiled by the encroachments of civilization. It is accessible to the chain of beautiful trails made by the Park Service. Swimming in the ranch's own swimming pool, fishing for large cut-throat, rainbow and mackinaw trout in the many nearby lakes and in the Snake River, within easy riding distance, horseback riding, hiking and mountain climbing are the main features of the ranch life.

The mountain climber has a variety of ascents, both gentle and rugged, from a few thousand to nearly fourteen thousand feet.



#### FORDING TAGGART CREEK

Pack trips through the surrounding mountains, amid wild and magnificent scenery, and hunting trips for elk, deer, moose, and bear in the autumn can also be arranged by the ranch.

The Death Canyon trip into the heart of the Tetons, over the Skyline Trail, is a most beautiful and inspiring one. There are horseback trails through the woods to the many nearby lakes and into the open country. Lunches are put up for those who wish to go off on all day trips.



### FRONTIER DAY

Some time during the season, there is held in the little town of Jackson, seventeen miles south of the White Grass Ranch, an annual Frontier Show, where for three days, under the most picturesque circumstances, cowpunchers from Jackson Hole and neighboring valleys contest in riding outlaw horses and wild steers, races and roping.

The invigorating climate of Jackson Hole, and the free life in the sun and the open, make it one of the healthiest countries possible, but in case of illness there is a modern hospital in Jackson, a thirty minute drive from the White Grass, and an excellent doctor.



Telegrams: Jackson, Wyoming

Express: Jackson, Wyoming

## THE WHITE GRASS RANCH

Moose, Jackson Hole, Wyoming

HAROLD R. HAMMOND      -:-      MARIE IRELAND HAMMOND  
Owner Managers

### RAILROAD ROUTE TO RANCH

Union Pacific Railroad to Pocatello, Idaho, change there for Victor, Idaho. Excursion tickets at reduced rates can be bought to Victor and West Yellowstone from June 1st to September 30th with return limit of October 31st. The trip is a little over two days from Chicago. Consult Union Pacific representative for complete details.

Parties may make the circle of Yellowstone Park in ranch cars. Time from New York to Cheyenne by air route is 9½ hours.

At least two weeks should be allowed for a letter to reach the ranch and an answer to be received.

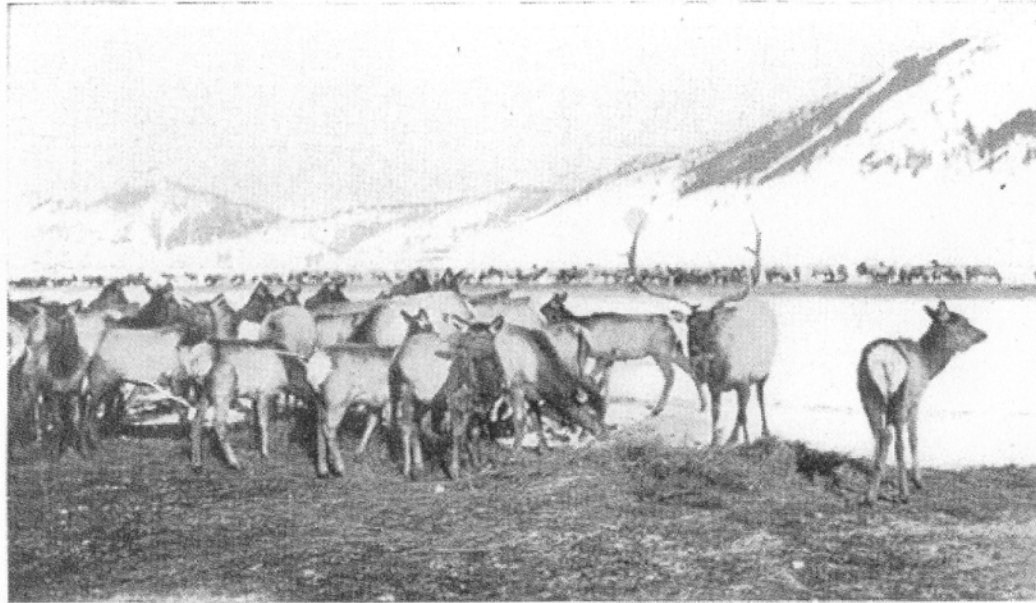

ELK WINTERING IN JACKSON HOLE

### PACK TRIPS

This is one of the most interesting features of the ranch. During the season, we send out numerous pack trips on different expeditions, varying from a few days to a month or more in length.

### BIG GAME SHOOTING

Jackson Hole contains the biggest herd of elk in the United States; there is also excellent deer, sheep and bear shooting.

The White Grass Ranch regularly employs several of the best guides in the vicinity. Its established reputation precludes any of the disagreeable incidents that are so frequent in dealing with little-known guides.

# WHITE GRASS RANCH

## RATES FOR 1935

	In Cabin With Another Person
Short Stay (less than 4 weeks) .....	\$60.00 per person
Medium Stay (4 to 8 weeks) .....	55.00 per person
Season Stay (8 weeks or longer).....	50.00 per person

The above rates include exclusive use of saddle horse and general guide service.

As the ranch does not take transient visitors and limits strictly the number that are accommodated it is necessary to consider reservations as binding unless notified of inability to come one month in advance. If such notification is not given the applicant is held responsible to the full amount of his proposed stay, as it is impossible to fill cancelled space on short notice.

If death or serious illness in the immediate family forces a cancellation on short notice, the ranch is willing to share the loss by cutting the original rates in half. However, if we are able to fill any part of or all of the cancelled space, we will deduct accordingly.

Anyone engaging reservations at the ranch does so subject to the above conditions. Letters or verbal statements will be regarded as contracts.

Shower baths and toilets conveniently located.

## RANCH REFERENCES

- MRS. FRANK L. BABBOTT, JR.  
232 Clinton Ave., Brooklyn, N. Y.
- MR. AND MRS. EDWARD W. MADEIRA  
School House Lane, Germantown, Pennsylvania
- MR. AND MRS. ISAAC ROBERTS  
Bala, Pennsylvania
- MR. AND MRS. EDWARD C. DELAFIELD  
Riverdale, New York
- MISS MARION DICKERMAN  
The Todhunter School, 66 East 80th St., New York
- MR. AND MRS. FREDERICK A. GODLEY  
Grace Church Street, Rye, New York
- MR. AND MRS. W. E. DOMINICK  
Greenwich, Connecticut
- MR. AND MRS. OTTO STRUVE  
Yerkes Observatory, Williams Bay, Wisconsin
- MR. AND MRS. G. TUCKER BISPHAM  
1212 Fifth Avenue, New York City
- MRS. ROBERT R. LAIDLAW  
143 Dwight Place, Englewood, New Jersey
- MR. PRENTISS N. GRAY  
46 William Street, New York City
- MISS JOANNA R. AUCHINCLOSS  
885 Park Avenue, New York City
- MR. AND MRS. WILLIAM N. BEACH  
King's Point, Great Neck, L. I., New York
- MR. AND MRS. LARZ F. ANDERSON  
Cincinnati, Ohio
- HON. AND MRS. HORACE M. ALBRIGHT  
Wykagyl Gardens, New Rochelle, N. Y.
- MRS. JAMES G. STEWART  
Graudin Lane, Cincinnati, Ohio
- DR. AND MRS. GEORGE WOODWARD  
Chestnut Hill, Pennsylvania
- MR. AND MRS. HERBERT L. CLARK  
Bryn Mawr, Pennsylvania
- MR. AND MRS. HUNTINGTON B. CROUSE  
400 Comstock Avenue, Syracuse, N. Y.
- MR. AND MRS. W. K. HINDS  
1312 Park Avenue, Syracuse, N. Y.
- MR. AND MRS. BEVERLEY R. ROBINSON  
109 East 36th Street, New York City
- MR. AND MRS. FRANCIS R. STRAWBRIDGE  
School House Lane, Germantown, Pa.
- MR. AND MRS. EDWARD ROESLER  
45 East 82nd Street, New York City
- MISS HARRIET LEONARD  
861 Bryant Avenue, Winnetka, Illinois
- DR. WILLIAM ROPES MAY  
755 Park Avenue, New York City
- MR. VANDERBILT WEBB  
15 Broad Street, New York City
- COL. AND MRS. GEORGE TAYLOE LANGHORNE  
1120 Lake Shore Drive, Chicago, Illinois
- MRS. NELSON A. ROCKEFELLER  
115 East 62nd Street, New York City
- MR. AND MRS. RADCLIFFE CHESTON, JR.  
Oreland, Pennsylvania
- MR. AND MRS. WILLIAM B. BOULTON  
Two Notch Farm, Aiken, South Carolina
- MR. AND MRS. GILBERT U. BURDETT  
Englewood, New Jersey
- MR. AND MRS. I. SHELDON TILNEY  
Llewellyn Park, Orange, New Jersey

